

CERTIFICATE OF SURVEY

LEGAL DESCRIPTION

PARCEL 1
 A PORTION OF THE EAST 1/4 OF SECTION 5, T21N, R28W, P10M, AND A PORTION OF TRACT "A" OF HOMESTEAD ENTRY SURVEY NUMBER 926, SANDS COUNTY, MONTANA, DESCRIBED AS FOLLOWS:
 COMMENCING AT THE EAST 1/4 CORNER OF SAID SECTION 5, THENCE S68°12'00"W 888.87' TO N.E.S. CORNER NUMBER 1, THENCE S25°19'00"W ALONG THE EAST LINE OF SAID TRACT "A" 387.10' TO A POINT 10' 00" NORTH MARKING THE THOMPSON RIVER HIGHWAY, THENCE SOUTHWESTERLY ALONG SAID NORTH MARGIN AND ALONG A CURVE TO THE RIGHT HAVING A RADIUS OF 5795.58' THROUGH A CENTRAL ANGLE OF 3°48'12" AN ARC DISTANCE OF 162.35', THENCE S80°02'00"W 165.00' TO THE LEFT HAVING A RADIUS OF 5795.58' THROUGH A CENTRAL ANGLE OF 3°48'12" AN ARC DISTANCE OF 311.1', THENCE CONTINUING ALONG SAID CURVE TO THE LEFT THROUGH A CENTRAL ANGLE OF 1°45'53" AN ARC DISTANCE OF 380.24', THENCE S75°50'00"W 165.96', THENCE N8°54'51"W 155.31', THENCE N56°10'57"E ALONG THE BOUNDARY OF SAID TRACT "A" 341.00' TO N.E.S. CORNER NUMBER 5, THENCE N84°55'50"E 288.60' TO THE TRUE POINT OF BEGINNING, CONTAINING 3.45 ACRES.

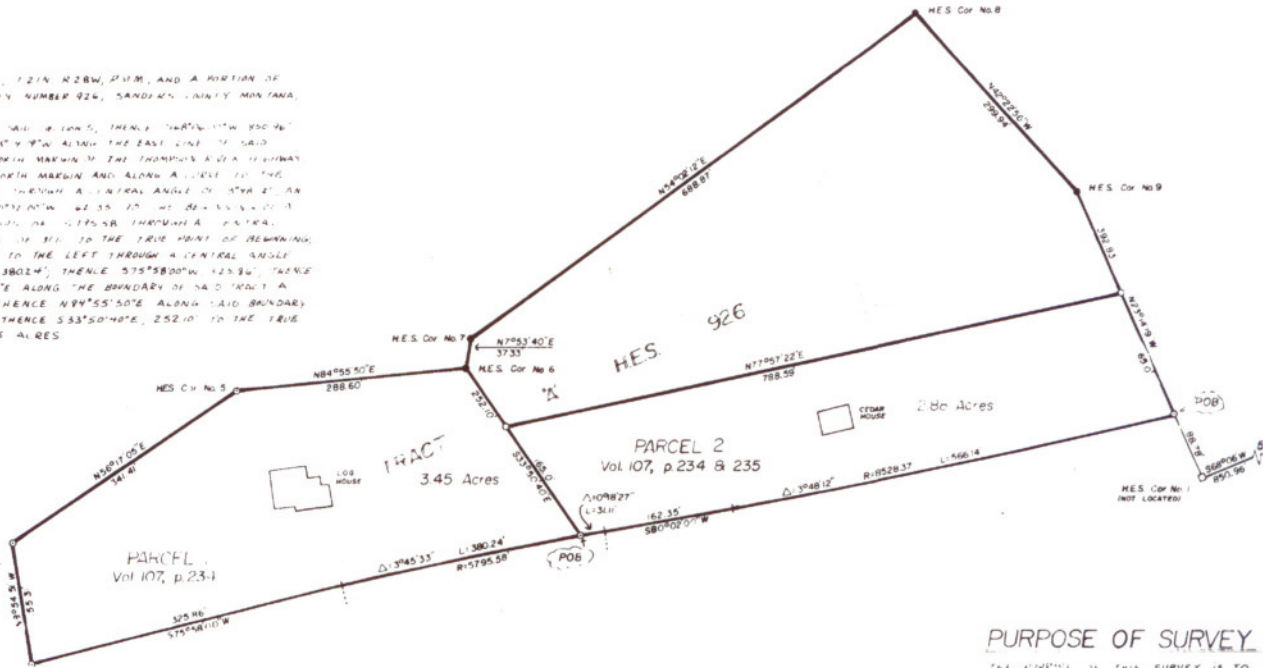

PURPOSE OF SURVEY

THE PURPOSE OF THIS SURVEY IS TO RETRACE EXISTING PARCELS OF LAND AND NO NEW PARCELS ARE HEREBY CREATED.

LEGAL DESCRIPTION

PARCEL 2
 A PORTION OF THE EAST 1/4 OF SECTION 5, T21N, R28W, P10M, AND A PORTION OF TRACT "A" OF HOMESTEAD ENTRY SURVEY NUMBER 926, SANDS COUNTY, MONTANA, DESCRIBED AS FOLLOWS:
 COMMENCING AT THE EAST 1/4 CORNER OF SAID SECTION 5, THENCE S68°12'00"W 888.87' TO N.E.S. CORNER NUMBER 1, THENCE N25°19'00"W ALONG THE EAST LINE OF SAID TRACT "A" 387.10' TO A POINT ON THE NORTH MARGIN OF THE THOMPSON RIVER HIGHWAY AND THE TRUE POINT OF BEGINNING, THENCE SOUTHWESTERLY ALONG SAID NORTH MARGIN AND ALONG A CURVE TO THE RIGHT HAVING A RADIUS OF 5795.58' THROUGH A CENTRAL ANGLE OF 3°48'12" AN ARC DISTANCE OF 162.35', THENCE S80°02'00"W 165.96' TO THE BEGINNING OF A CURVE TO THE LEFT HAVING A RADIUS OF 5795.58' THROUGH A CENTRAL ANGLE OF 1°45'53" AN ARC DISTANCE OF 380.24', THENCE N56°10'57"E 165.00', THENCE N77°51'22"E 788.59' TO A POINT ON SAID EAST LINE OF SAID TRACT "A", THENCE ALONG SAID EAST LINE S25°19'00"W 165.00' TO THE TRUE POINT OF BEGINNING, AND CONTAINING 2.88 ACRES.

SURVEY PREPARED AT THE REQUEST OF
 SUE MANLY HEAL ESTATE

- 1" = 10' BEAR W YELLOW CAP 27348
- FOUND BIRCHLIN PIN
- FOUND STONE SET FOR N.E.S. 926
- N.E.S. 926 CORNER NOT LOCATED

