

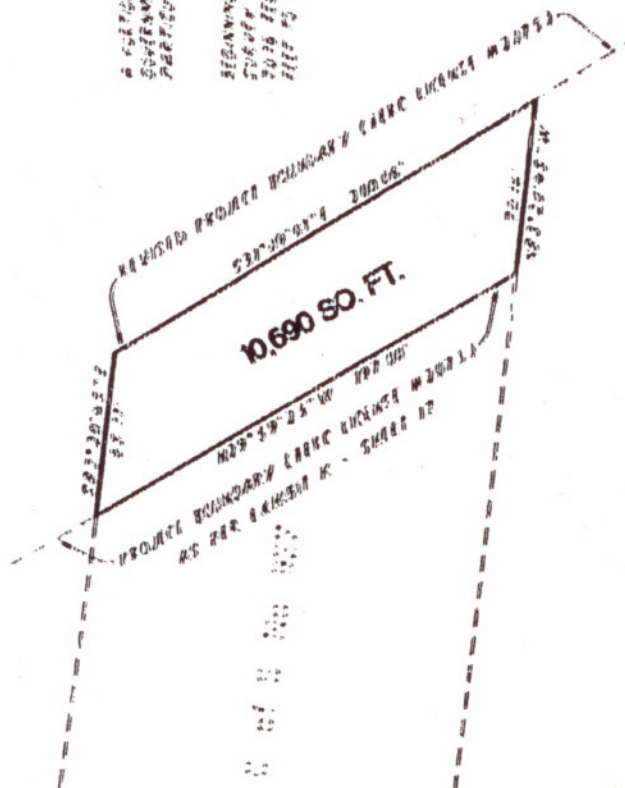

# EXHIBIT A

SHOWING A PORTION OF TRACT 3841 FROM A CERTIFICATE OF SURVEY NO. 927, LOCATED IN SECTION 22, T. 20N., R. 31W., PARK COUNTY, MONTANA



LEGAL DESCRIPTION

A PORTION OF TRACT 3841 FROM A CERTIFICATE OF SURVEY NO. 927, LOCATED IN SECTION 22, T. 20N., R. 31W., PARK COUNTY, MONTANA MORE PARTICULARLY DESCRIBED AS FOLLOWS:

BEGINNING AT THE NORTHEAST CORNER OF SAID TRACT 3841 FROM A CERTIFICATE OF SURVEY NO. 927, THENCE S30°00'00" W 200.00 FEET, THENCE S83°00'00" W 70.00 FEET, THENCE S89°55'23" W 197.00 FEET, THENCE S83°20'00" E 88.11 FEET TO THE POINT OF BEGINNING, CONTAINING 10,690 SQUARE FEET.

SCALE 1"=50'

TERRITORIAL ENGINEERING AND SURVEYING INC.  
 P.O. BOX 3851  
 MT. SOULA, MONTANA 58906  
 (406) 721-0142 FAX: (406) 721-5224  
 C:\PAGES\67\AUSTIN\DWG\1229-927.DWG