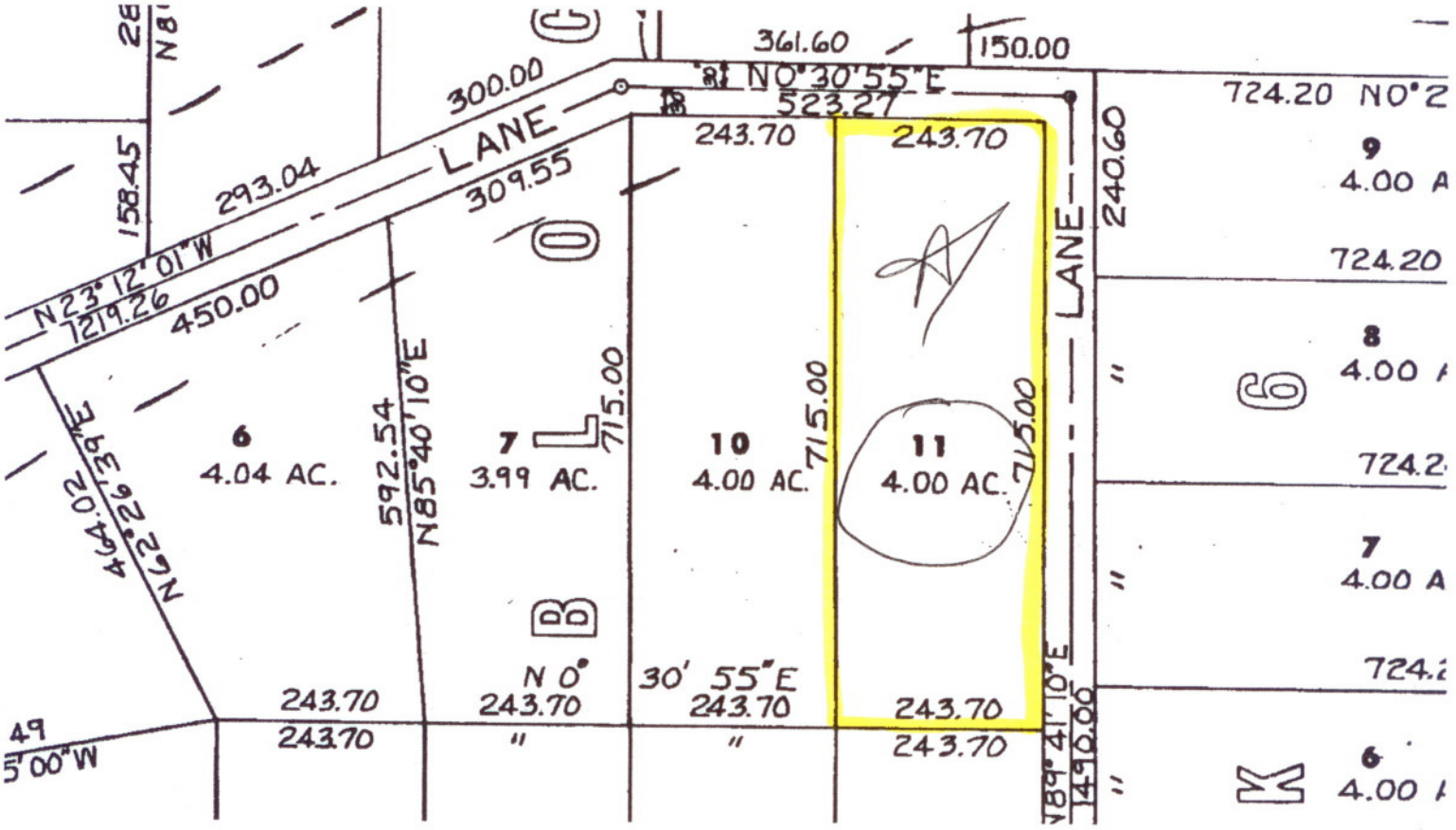
361.60
150.00
NO°30'55"E
523.27
300.00
LANE
309.55
293.04
158.45
N23°12'01"W
1219.26
450.00
243.70
243.70
240.60
LANE
724.20 NO°2
9
4.00 A
724.20
8
4.00 A
724.2
7
4.00 A
724.2
6
4.00 A
6
4.00 AC.
7
3.99 AC.
10
4.00 AC.
11
4.00 AC.
592.54
N85°40'10"E
715.00
715.00
715.00
N22°26'39"E
464.02
N 0° 30' 55"E
243.70
243.70
243.70
243.70
243.70
243.70
243.70
N89°41'10"E
1496.00
49
5'00"W
B
K