

RESIDING AT Three
MY COMMISSION EX

LEGAL DES
A TRACT OF LAND
RANGE 29 WEST, F

BEGINNING AT THE
EAST BOUNDARY OF
SAID SECTION BOUN
N04°17'40"E, 219.1
POINT WHICH LIES
SAID POINT ALSO L
THENCE ALONG SAI
THE LEFT THE CHO
THENCE LEAVING S/
SECTION 15, S00°1
ACRES.

ALL TRACTS ARE SI

Misc. Files

COVENANTS &
BOOK _____, PAGE
RECORDED: _____

Janet L. Jones R.
DEPARTMENT OF EN
Delene
PLANNING DEPARTM

CERTIFICATE
I, HEREBY CERTIFY,
MCA, THAT ALL THE
ASSESSMENTS ASSES
DESCRIBED LAND HA

DATED THIS 2 DA
Two
Sanders

CERTIFICATE
STATE OF MONTAN,
COUNTY OF SANDEI

FILED FOR RECOF
19 99 AT -
Costello
COUNTY CLERK &

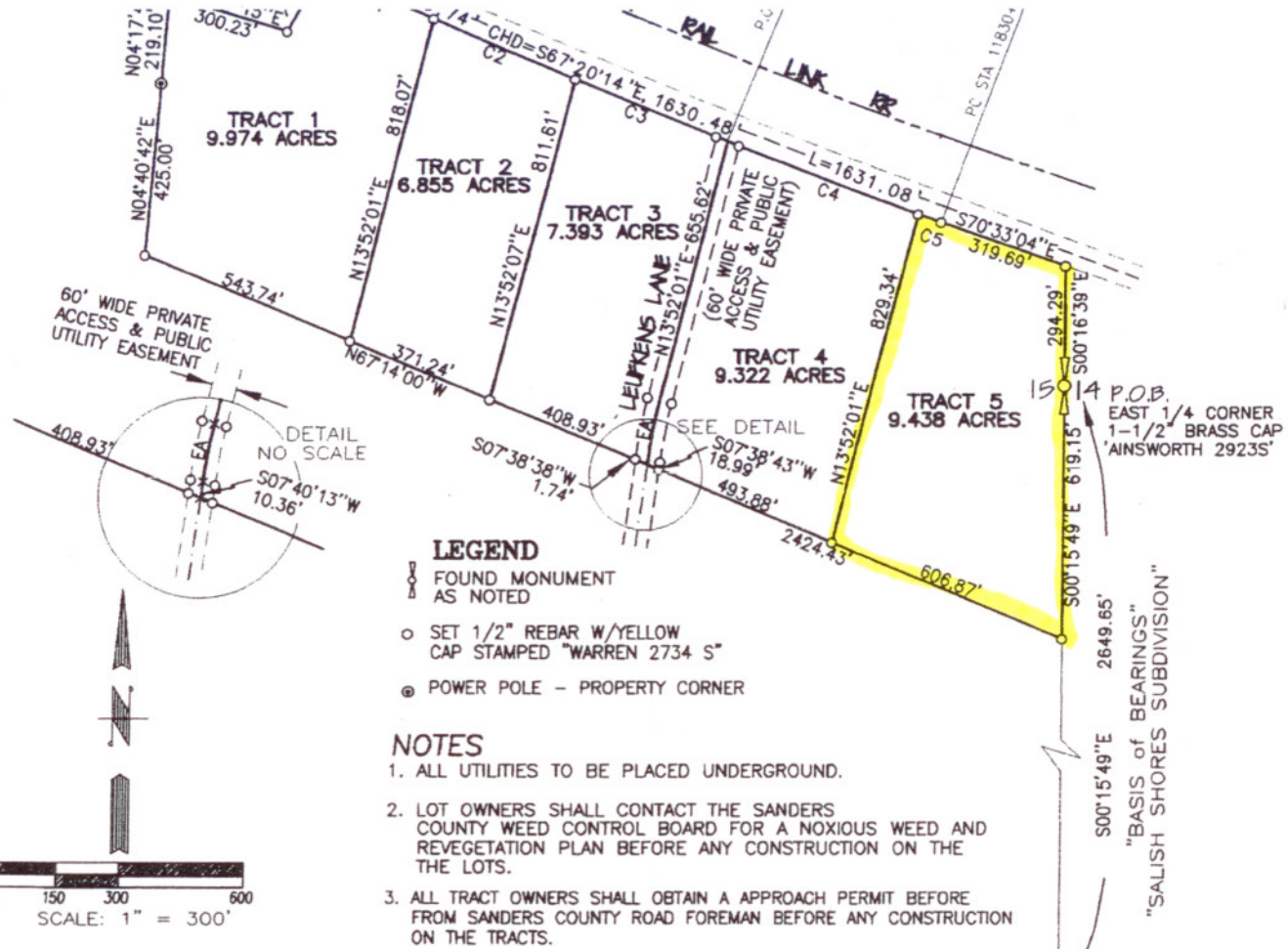

LEGEND

- FOUND MONUMENT AS NOTED
- SET 1/2" REBAR W/YELLOW CAP STAMPED "WARREN 2734 S"
- POWER POLE - PROPERTY CORNER

NOTES

1. ALL UTILITIES TO BE PLACED UNDERGROUND.
2. LOT OWNERS SHALL CONTACT THE SANDERS COUNTY WEED CONTROL BOARD FOR A NOXIOUS WEED AND REVEGETATION PLAN BEFORE ANY CONSTRUCTION ON THE TRACTS.
3. ALL TRACT OWNERS SHALL OBTAIN AN APPROACH PERMIT BEFORE FROM SANDERS COUNTY ROAD FOREMAN BEFORE ANY CONSTRUCTION ON THE TRACTS.

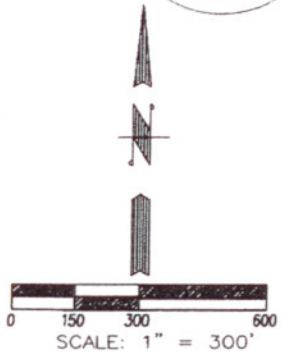
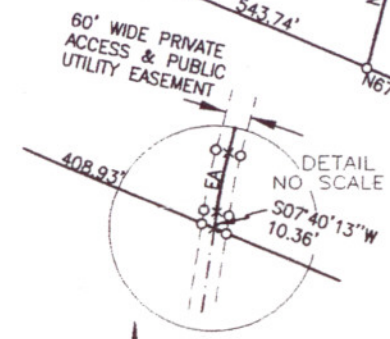

DATE OF SURVEY 03/29/99

CERTIFICATE of SURVEYOR

I, H. GENE WARREN A REGISTERED LAND SURVEYOR DO HEREBY CERTIFY THAT I HAVE PERFORMED THE SURVEY SHOWN ON THE ATTACHED PLAT OR THAT SUCH SURVEY WAS PERFORMED UNDER MY SUPERVISION TO MY BEST KNOWLEDGE AND ABILITY; THAT SAID SURVEY IS TRUE AND COMPLETE AS SHOWN AND THE MONUMENTS FOUND AND SET OCCUPY THE POSITION SHOWN THEREON.

DATED THIS 31ST DAY OF MARCH 1999.

H. Gene Warren
H. GENE WARREN 2734S

