

verside Manor

# Centerline of "HELTERLINE ROAD" (COUNTY)

1' no access easement to Sanders County, along northern edge of Tracts 4 and 5, excepting "Tobiqa Road" and possible pull out for Postal Service.  
S87°33'09"E See Comm. J. Bk. D Pg.161

Heavy C as Det. Montana "Tobiqa"

Non-Residential, no residential construction in this zone, property may be used in all other manner.

587-978

Instruction of Buildings the shown 100 year plain that would require sewer service.

Instruction of any towers shall be in accordance with FAA Regs.

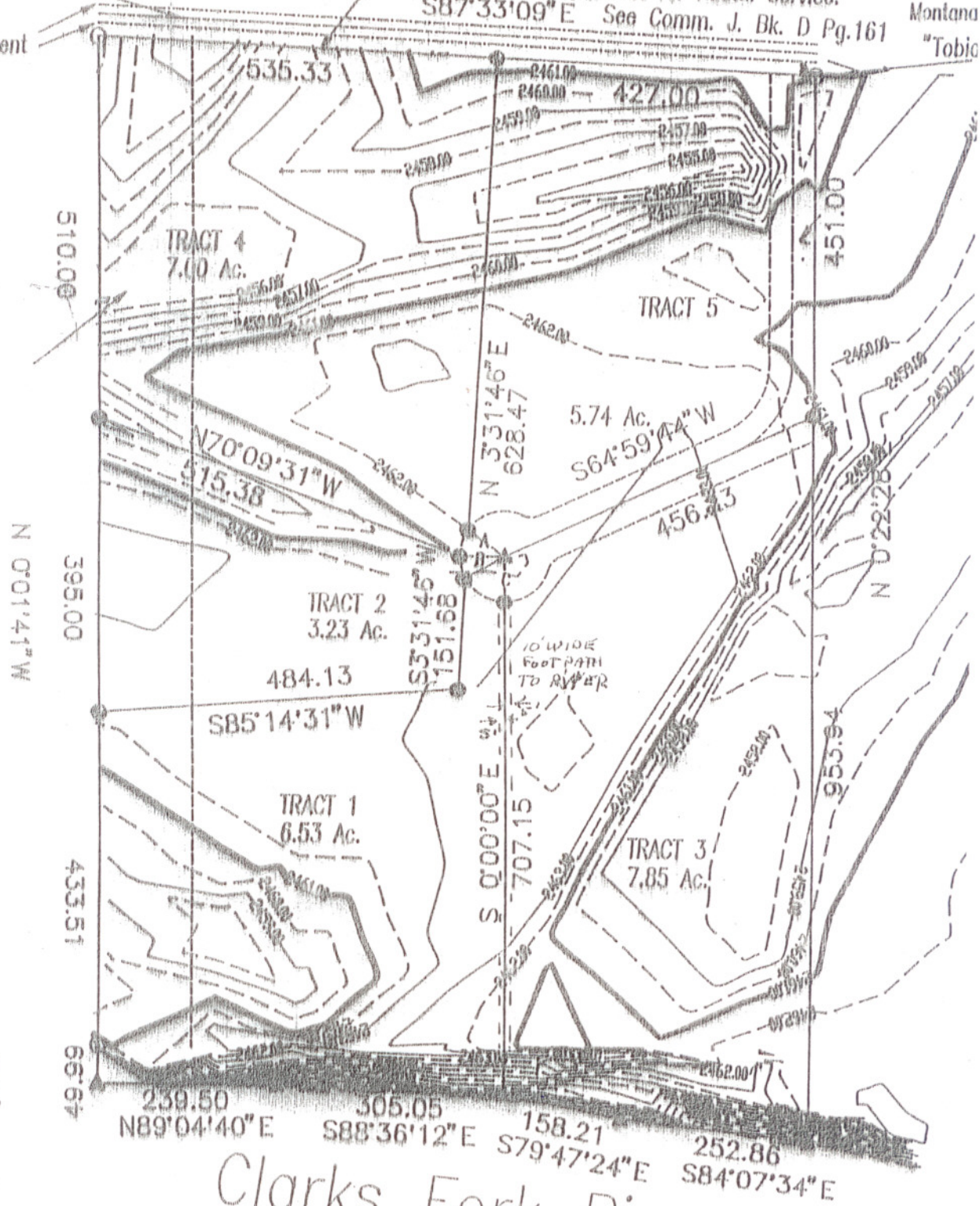

## Clarks Fork River